

Member of the American  
Institute of Architects,  
East Bay Chapter



Certified Build it Green  
Professional & Member



Member of the Northern  
Californian, U.S. Green  
Building Council

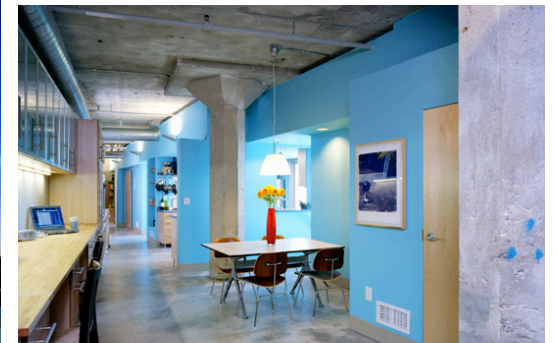

Paul **welschmeyer** Architects  
Niles , California

# The Ellsworth Building Has a Younger Sister

## Copyright & Disclaimer

This Presentation is protected by U.S. and international copyright laws. Reproduction, distribution, display and use of the presentation without written permission of the speaker is prohibited.

The information in this presentation is believed to accurately describe the history, design process and technologies addressed herein and are meant to clarify and illustrate the subject matter. These materials were prepared to be used in conjunction with educational programs and are not intended to provide architectural, historical or energy efficiency advise or establish standards. Neither Paul Welschmeyer Architects nor any of its employees or agents:

- (1) Makes any written or oral warranty, express or implied, including but not limited to the merchantability of fitness for a particular purpose;
- (2) Assumes any legal liability or responsibility for the accuracy or completeness of any information, apparatus, product, process, method, or policy contained herein; or
- (3) Represents that its use would not infringe any privately-owned rights, including but not limited to patents, trademarks, or copyrights. Paul Welschmeyer Architects does not endorse products, manufacturers, for profit or non-profit organizations, and mention of these in this presentation should not be construed as an implied endorsement.

Paul **Welschmeyer** architects



# The Ellsworth Building Has a Younger Sister



Wythe, Blaine & Olson Architects  
Oakland , California



# Who was Ellsworth ?



Wythe, Blaine & Olson Architects  
Oakland , California



# Who was Ellsworth ?



Niles Chamber of Commerce  
1920s



# Who was Ellsworth ?

(1869 - 1952)

Ellsworth Packing Co.

Niles State Bank

Ames Pump Works

California Pressed Brick Co.

Niles Lumber & Milling Co.

Citizens Water Co.

Jones & Ellsworth Real Estate



Niles Chamber of Commerce

1920s



Who was  
Ellsworth ?

Who looked  
like  
Ellsworth ?

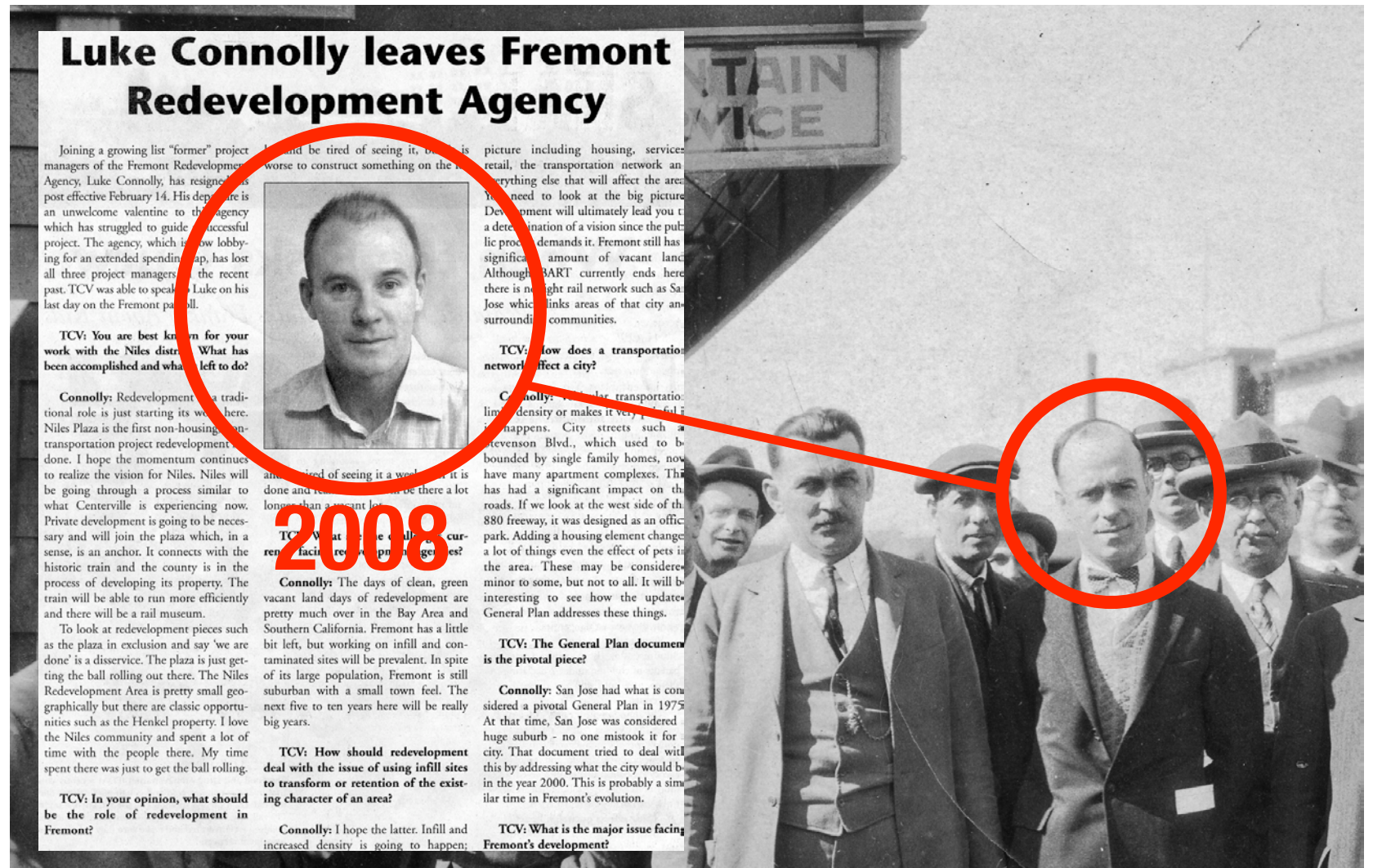

Niles Chamber of Commerce  
1920s



**Who was  
Ellsworth ?**

**Who looked  
like  
Ellsworth ?**

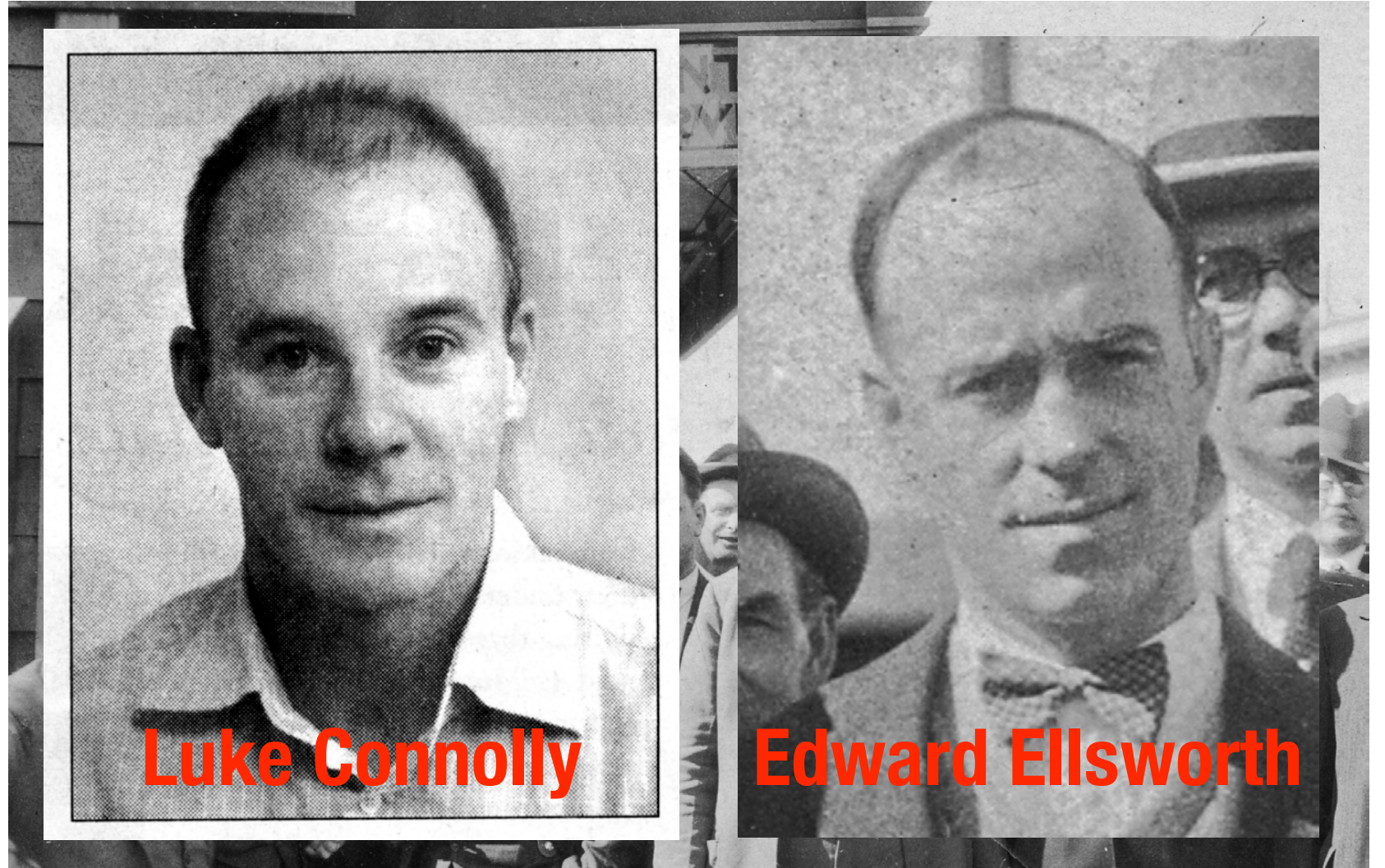

Niles Chamber of Commerce  
1920s



# Who were Wythe, Blaine & Olson



Wythe, Blaine & Olson Architects  
Oakland , California



# Who were Wythe, Blaine & Olson

Wythe (1871 - 1926) was a  
professor of architecture at  
UC Berkeley

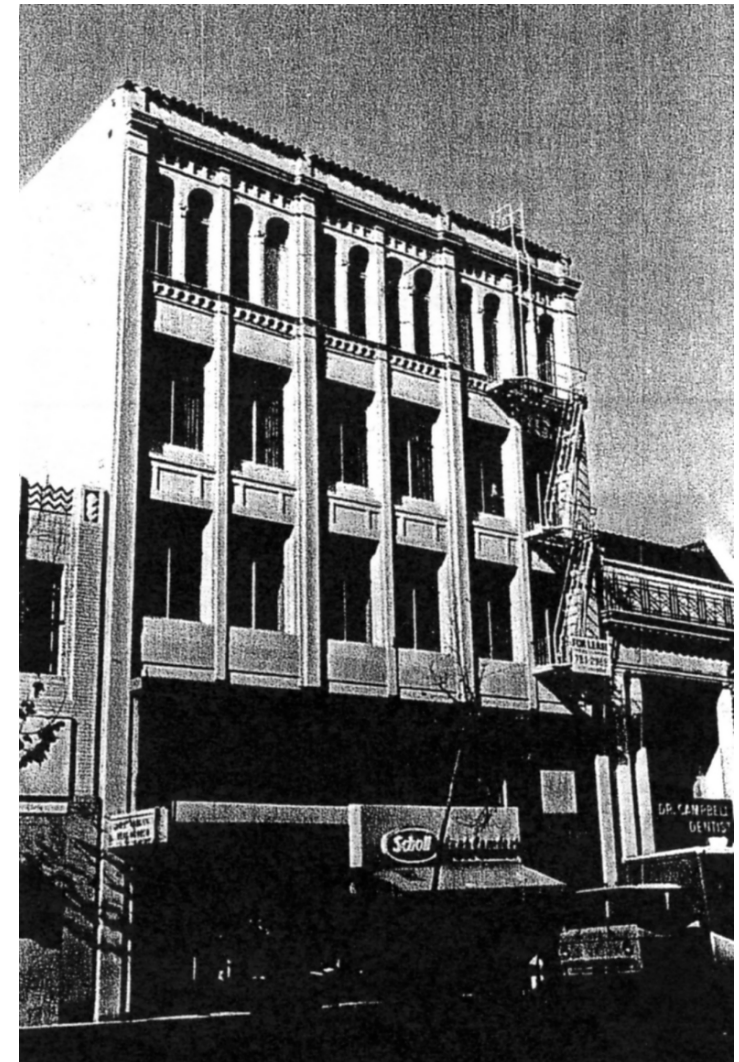
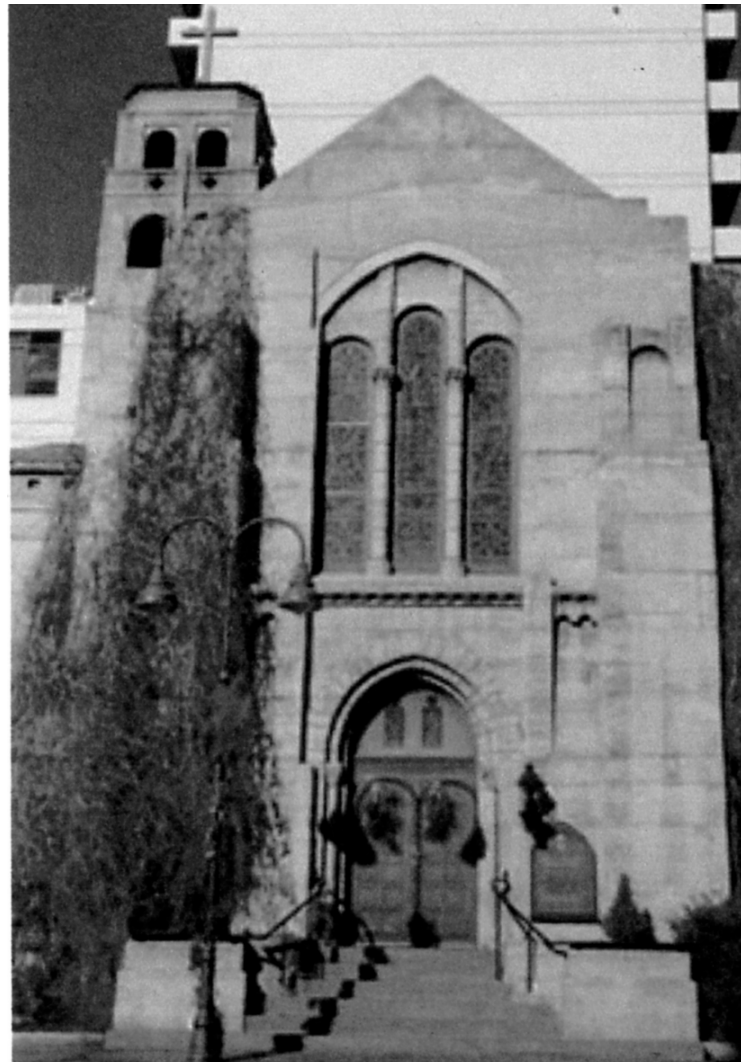

Wythe, Blaine & Olson Architects  
Oakland , California



# Who were Blaine & Olson

Blaine probably designed  
the Ellsworth building

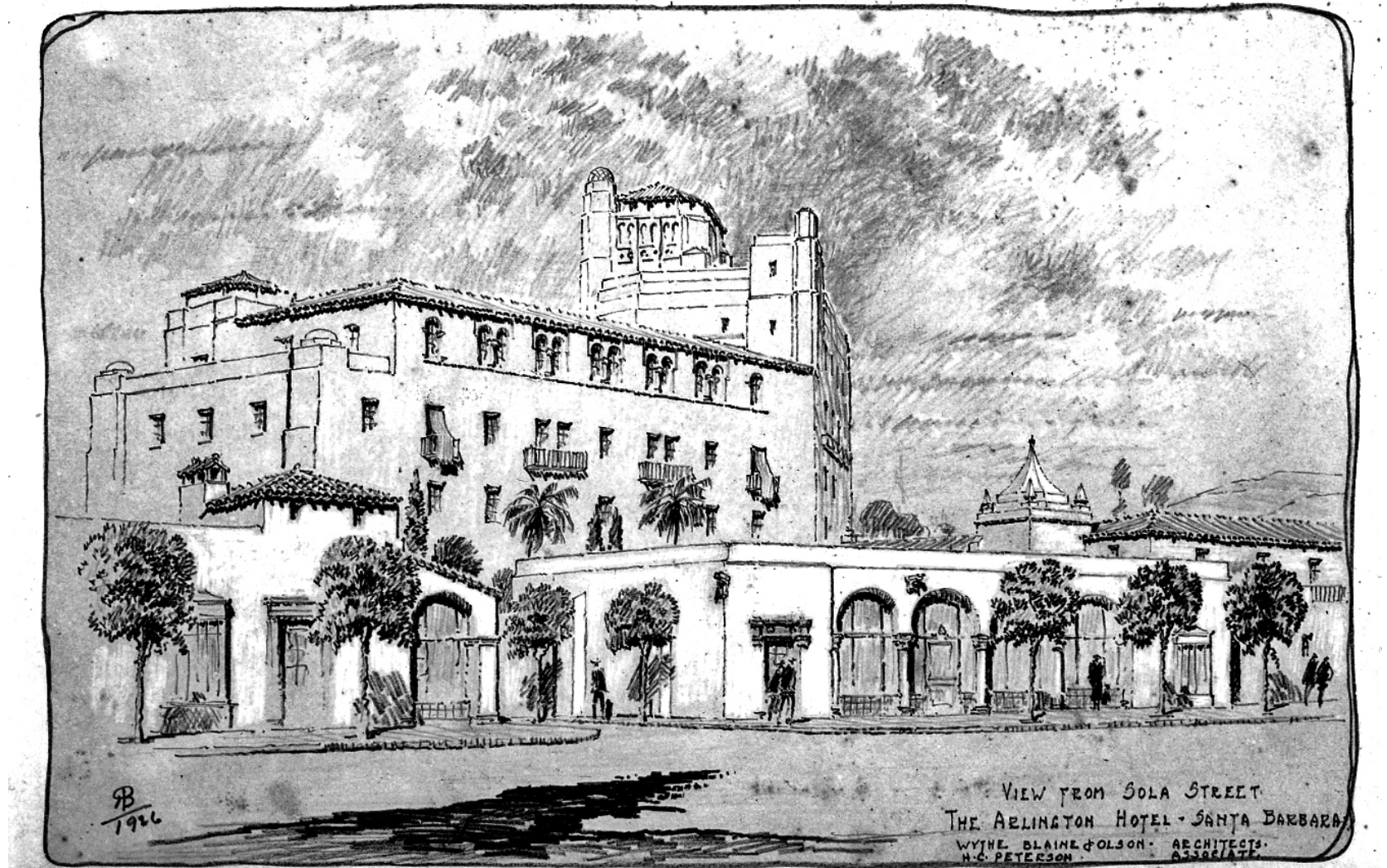

Wythe, Blaine & Olson Architects  
Oakland , California



# Sister Buildings



**Carmel, California**



**Niles, California**



# Sister Buildings



**Carmel, California**



**Niles, California**





**Carmel, California**



**Niles, California**



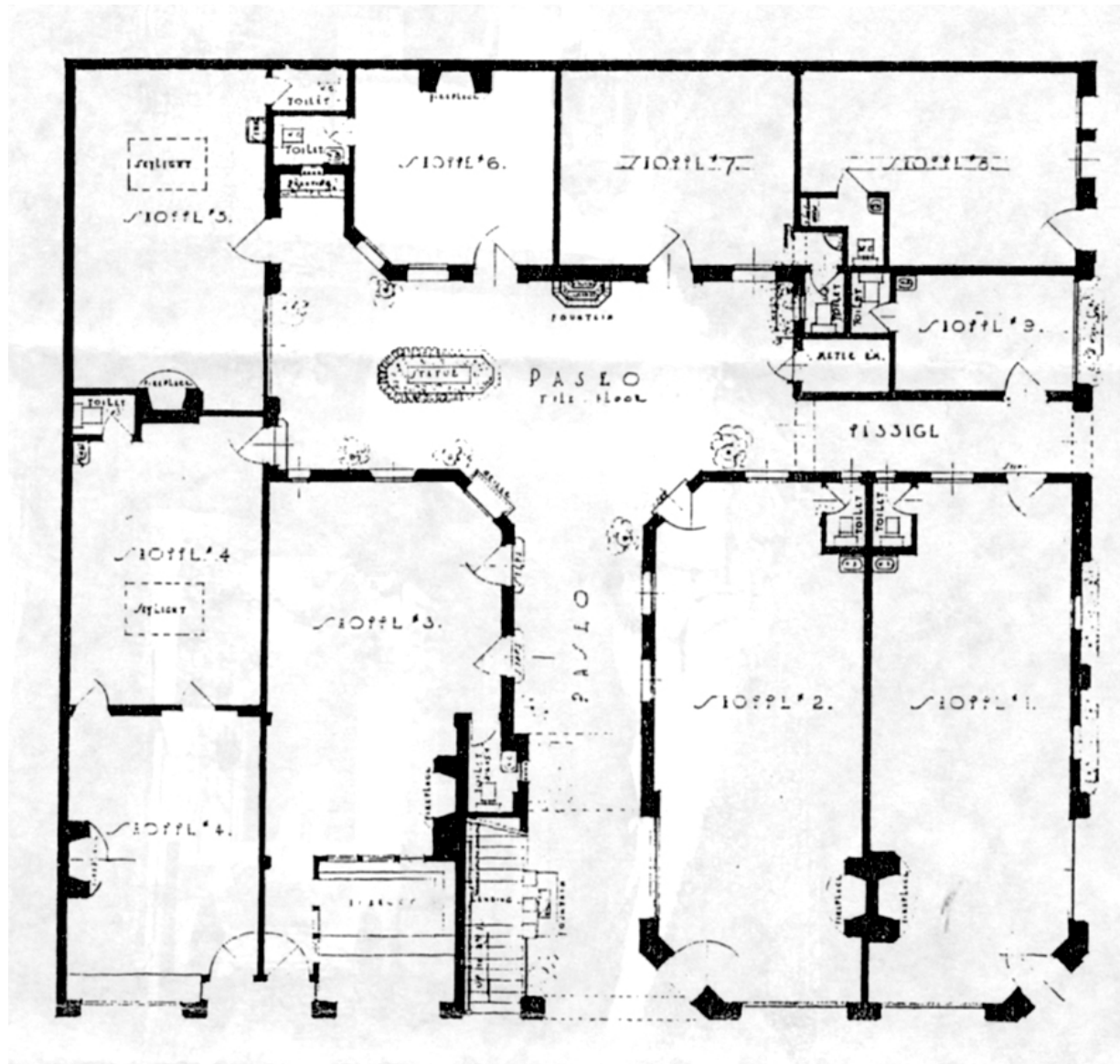

**1928**  
El Paseo Building  
Carmel, California

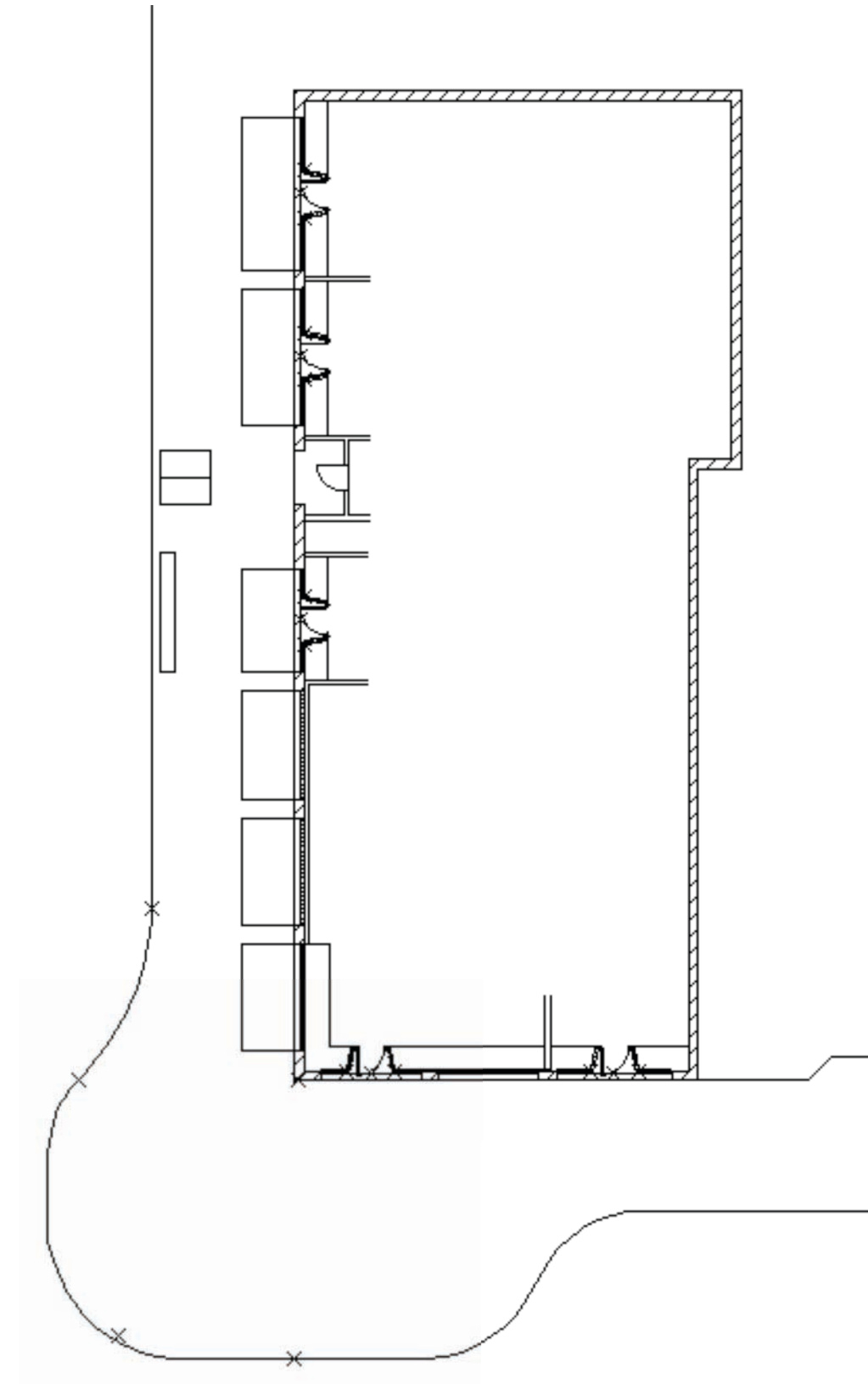

**1926**  
The Ellsworth Building  
Niles, California





**1928**  
El Paseo Building  
Carmel, California



**1926**  
The Ellsworth Building  
Niles, California





**1928**

El Paseo Building  
Carmel, California

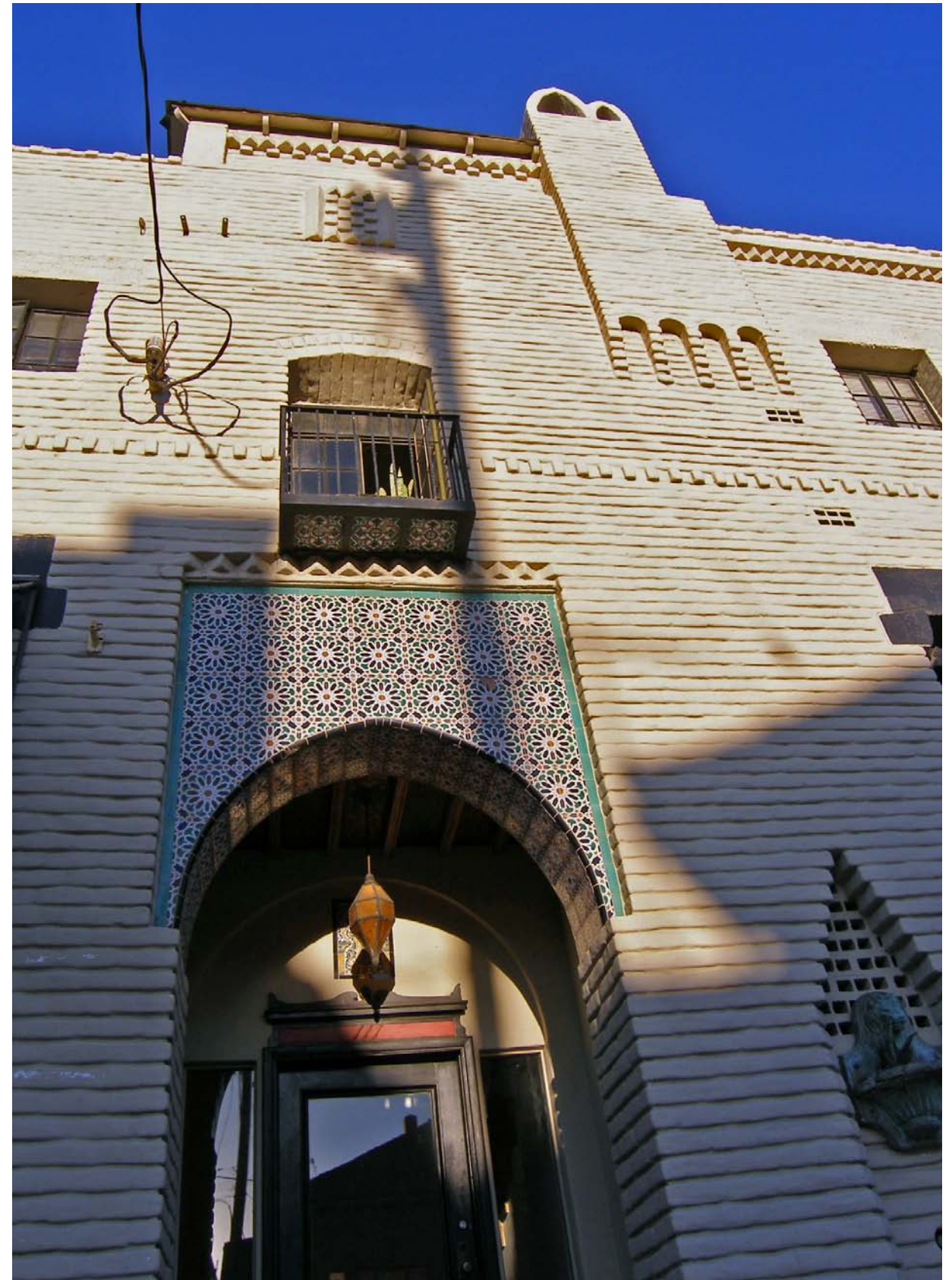

**1926**

The Ellsworth Building  
Niles, California





**1928**  
El Paseo Building  
Carmel, California

**1926**  
The Ellsworth Building  
Niles, California





**1928**  
El Paseo Building  
Carmel, California

**1926**  
The Ellsworth Building  
Niles, California





**1928**  
El Paseo Building  
Carmel, California

**1926**  
The Ellsworth Building  
Niles, California





**1928**  
El Paseo Building  
Carmel, California

**1926**  
The Ellsworth Building  
Niles, California





**1928**  
El Paseo Building  
Carmel, California

**1926**  
The Ellsworth Building  
Niles, California



**1928**

El Paseo Building  
Carmel, California

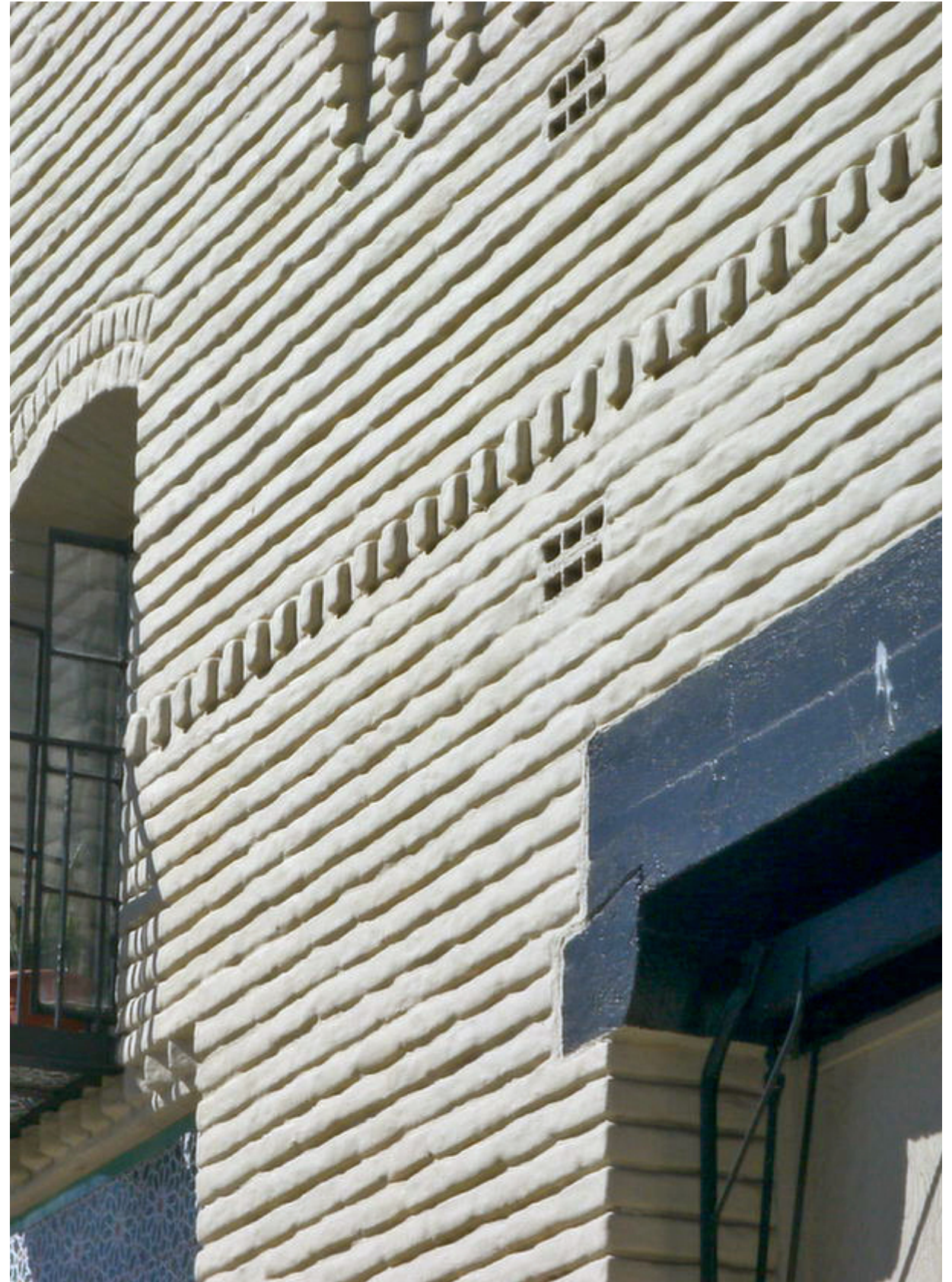

**1926**

The Ellsworth Building  
Niles, California



**1928**

El Paseo Building  
Carmel, California



**1926**

The Ellsworth Building  
Niles, California



**1928**

El Paseo Building  
Carmel, California



**1926**

The Ellsworth Building  
Niles, California





**1928**  
El Paseo Building  
Carmel, California

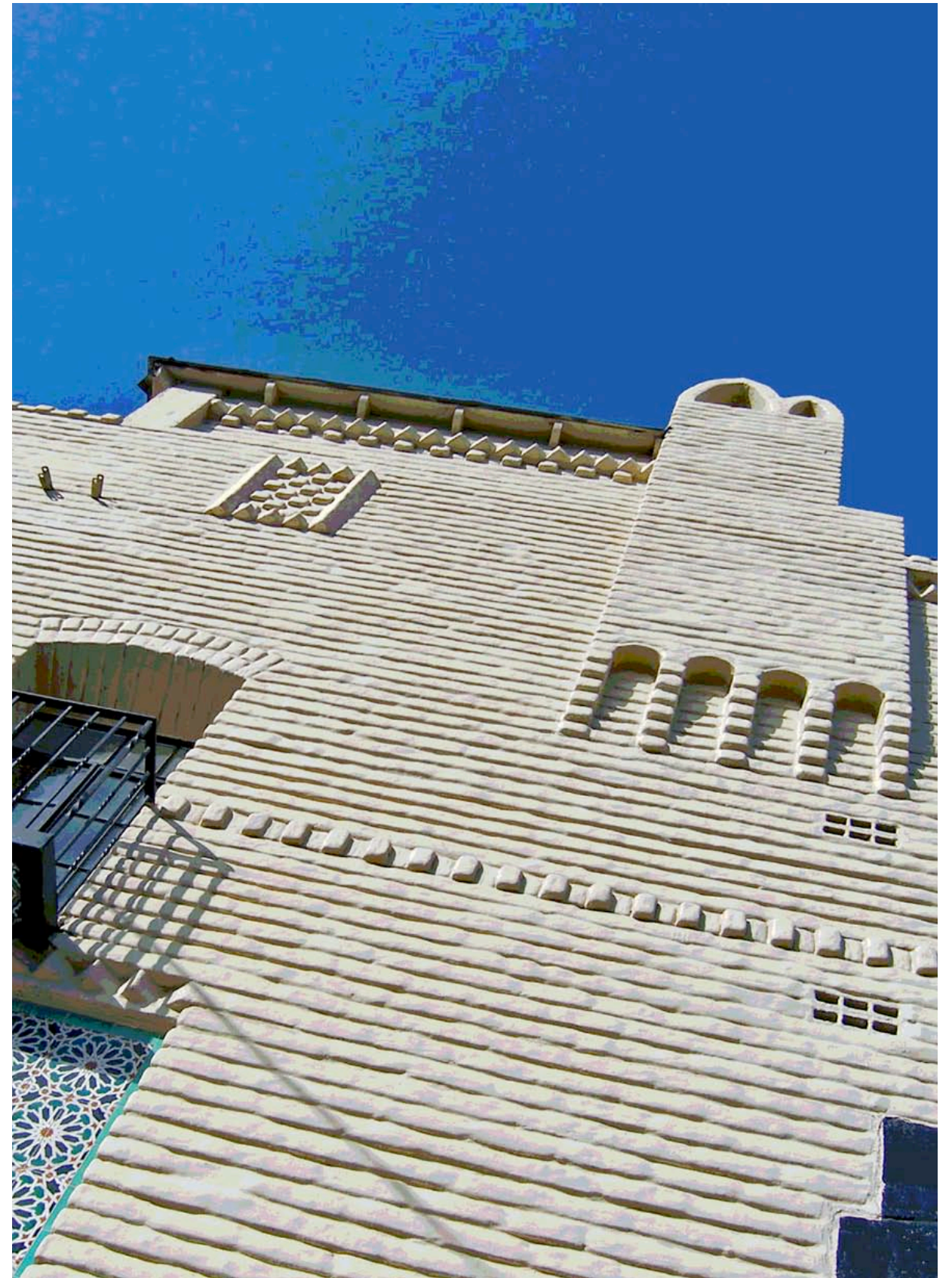

**1926**  
The Ellsworth Building  
Niles, California





**1928**

El Paseo Building  
Carmel, California



**1926**

The Ellsworth Building  
Niles, California





**1928**  
El Paseo Building  
Carmel, California

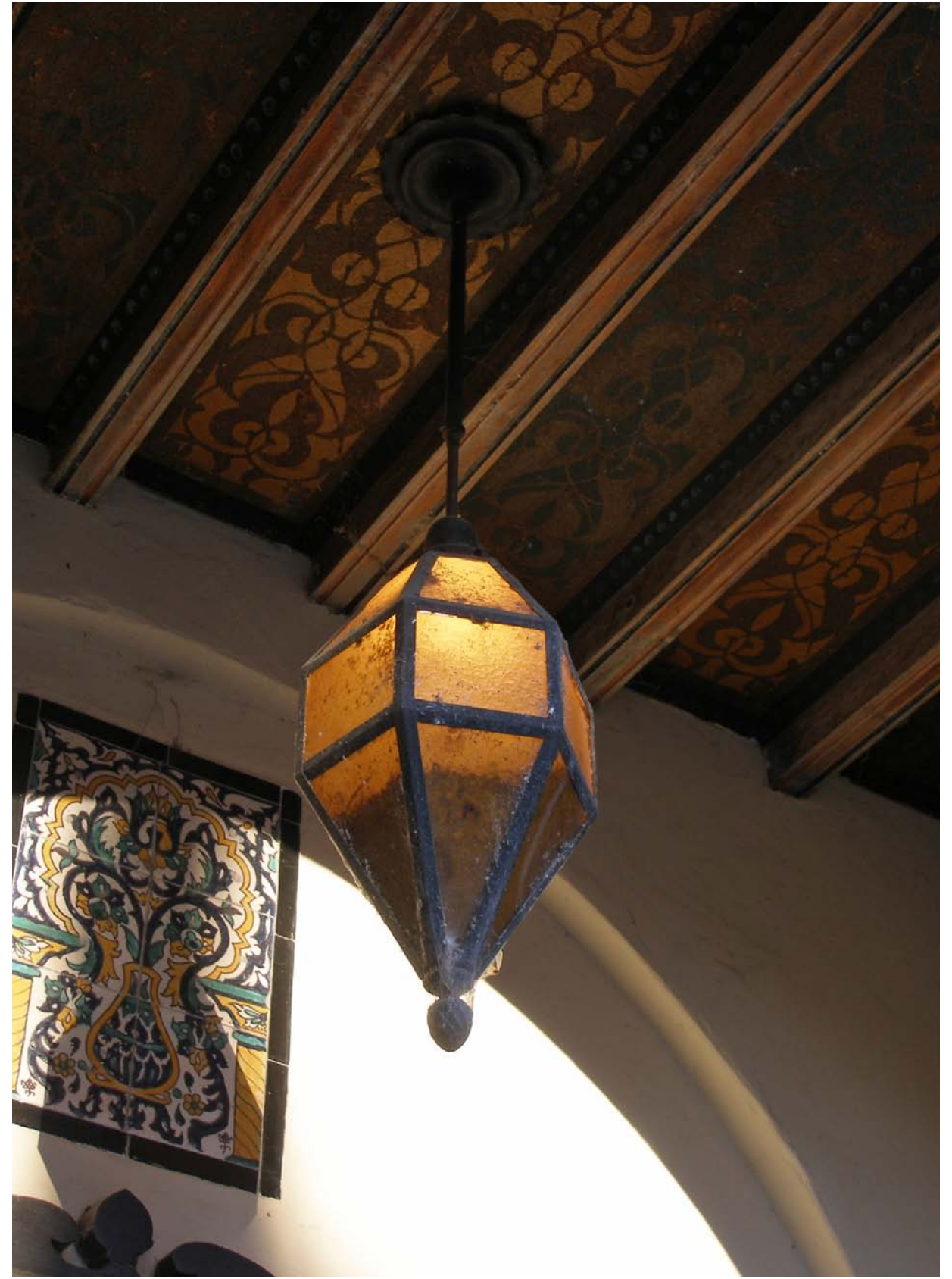

**1926**  
The Ellsworth Building  
Niles, California





**1928**  
El Paseo Building  
Carmel, California

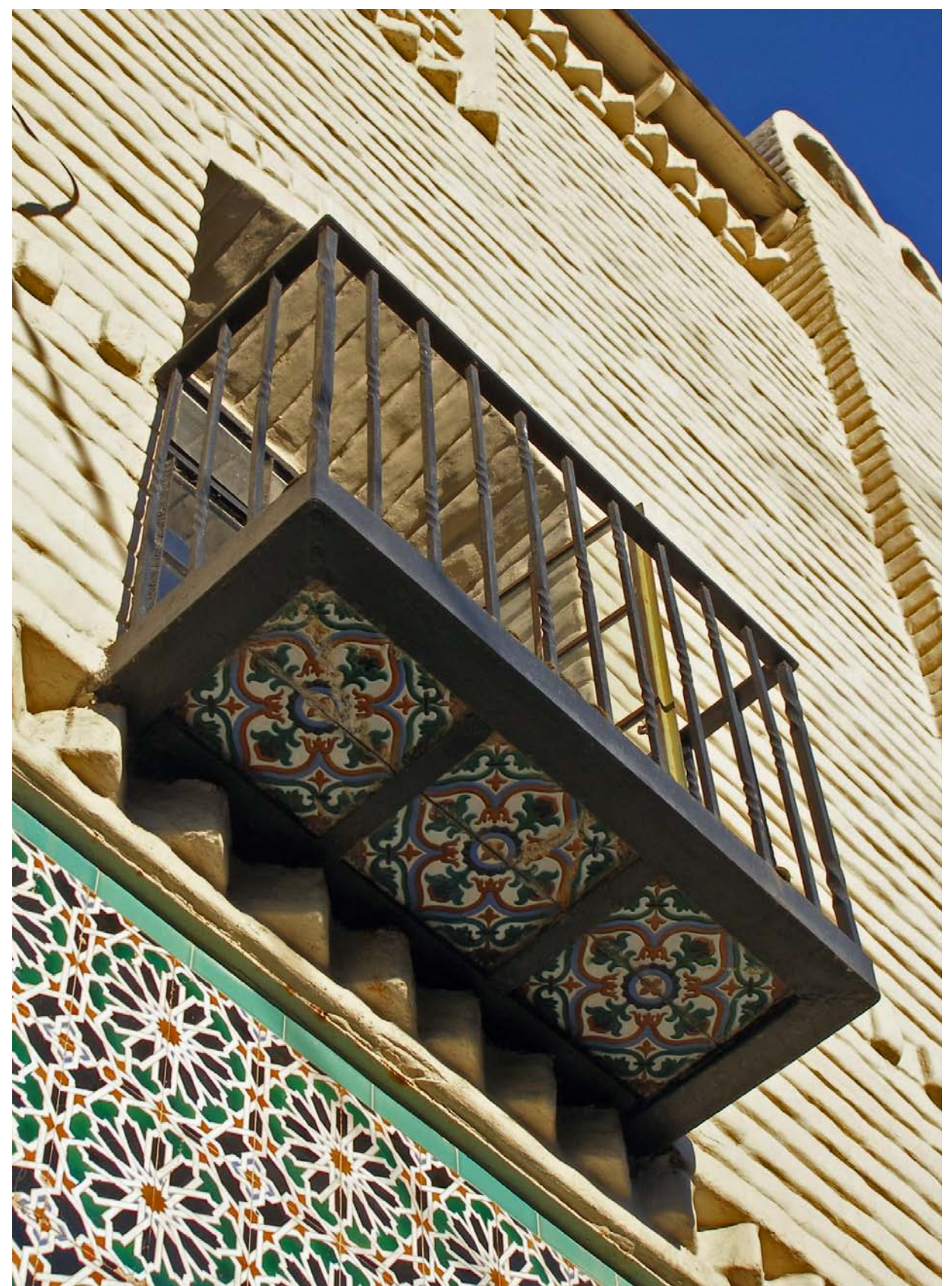

**1926**  
The Ellsworth Building  
Niles, California



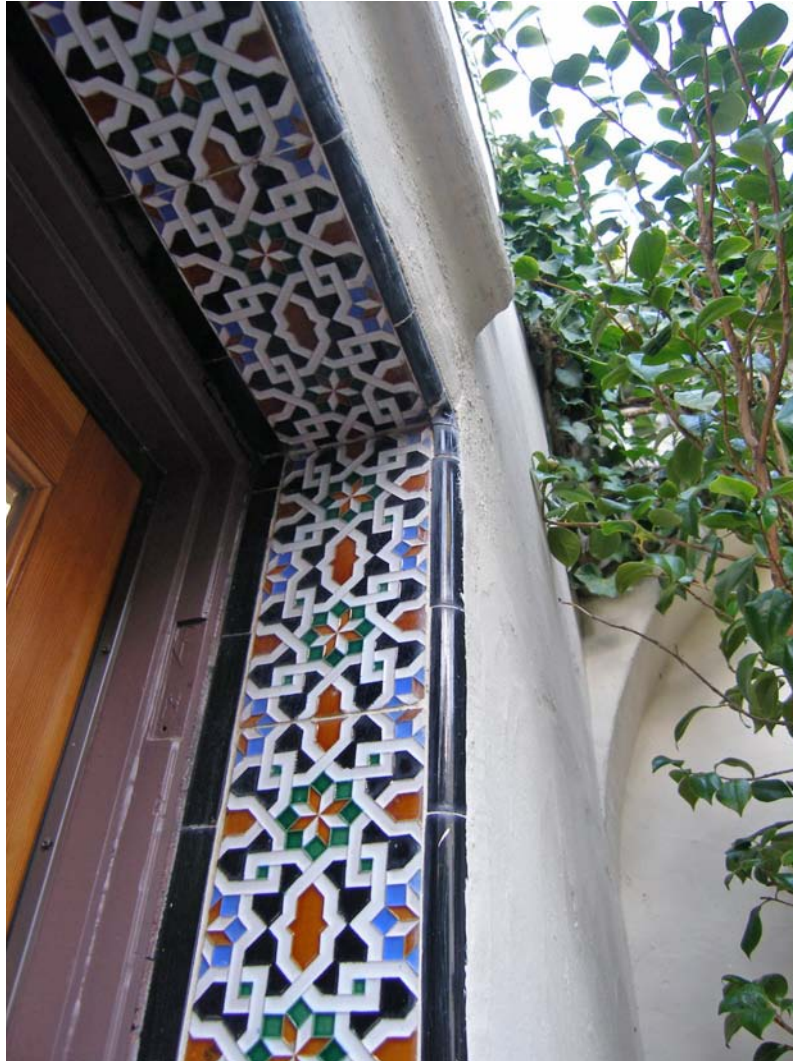

**1928**

El Paseo Building  
Carmel, California



**1926**

The Ellsworth Building  
Niles, California





**1928**  
El Paseo Building  
Carmel, California



**1926**  
The Ellsworth Building  
Niles, California





**1928**

El Paseo Building  
Carmel, California



**1926**

The Ellsworth Building  
Niles, California





**1928**

El Paseo Building  
Carmel, California



**1926**

The Ellsworth Building  
Niles, California





**1928**

El Paseo Building

Carmel, California



**1926**

The Ellsworth Building

Niles, California



# Facade Improvement

**Re-roof tower with  
clay tile as originally  
designed**



**2004**

The Ellsworth Building  
Niles, California



# Facade Improvement

**Repaint Building  
White**



**2004**

The Ellsworth Building  
Niles, California



# Facade Improvement

**Remove Paint  
covering original  
stained concrete  
beams**



**2004**

The Ellsworth Building  
Niles, California



# Facade Improvement

**New exterior lighting of keystone entries and decorative soffits**



**2004**

The Ellsworth Building  
Niles, California



# Facade Improvement

**Remove plywood infill panels and reconstruction mercantile display windows**



**2004**

The Ellsworth Building  
Niles, California



# Facade Improvement

**Refinish original window display platforms and install interior merchandise lighting**



**2004**

The Ellsworth Building  
Niles, California



# Facade Improvement

**Reconstruct original retractable canvas sidewalk awnings**



**2004**

The Ellsworth Building  
Niles, California



# Facade Improvement

**New building and merchant signage**



**2004**

The Ellsworth Building  
Niles, California



# Facade Improvement

**Celebrate Kraftile Tile  
Patterns**



**2004**

The Ellsworth Building  
Niles, California



# Facade Improvement

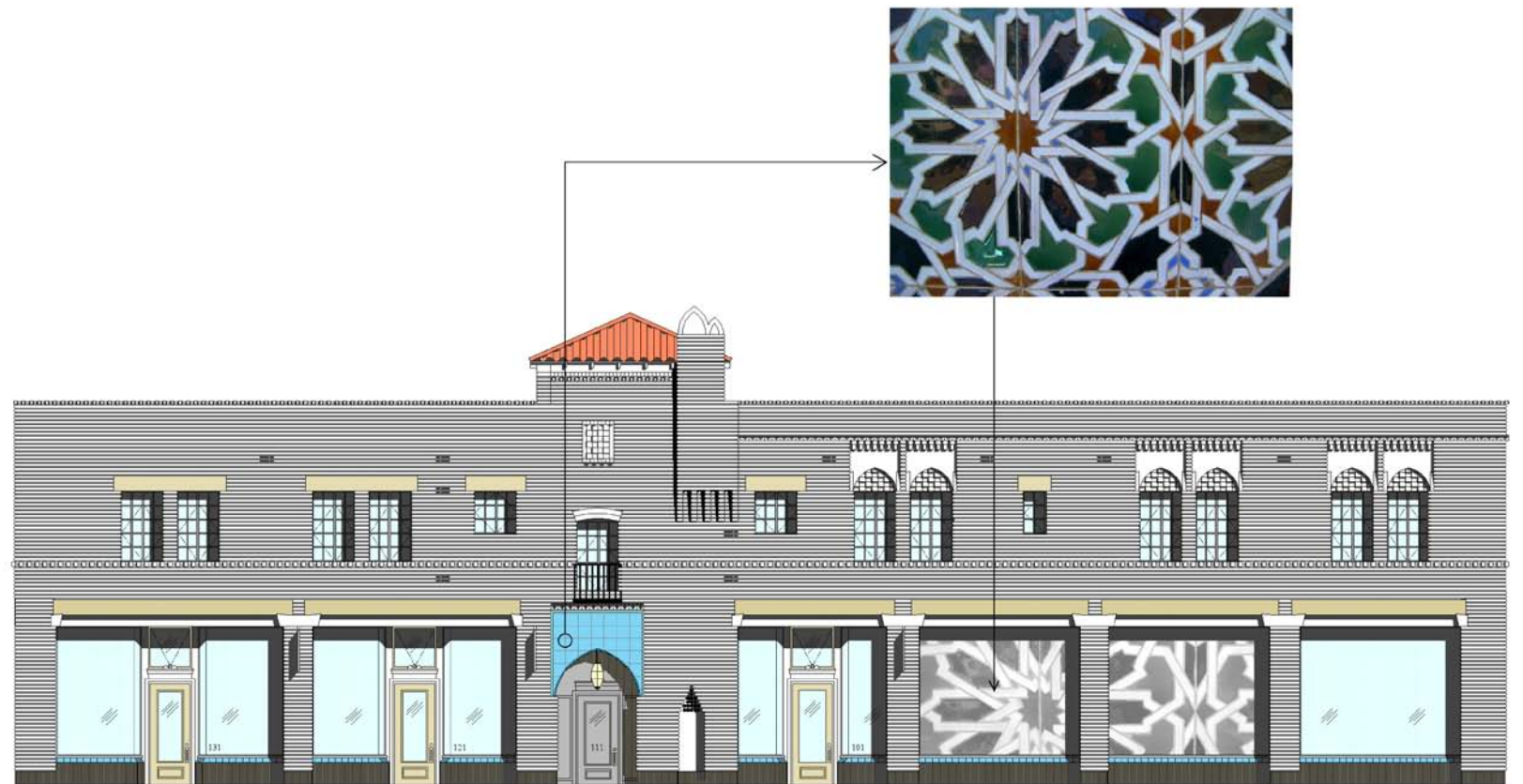

**2004**  
The Ellsworth Building  
Niles, California



# Facade Improvement



**2004**  
The Ellsworth Building  
Niles, California







# Kraftile in Carmel



Kraftile Detail  
Manufactured in Niles, California





**Merchant Display Window**  
Carmel, California



**Krafttile Detail**  
Manufactured in Niles, California





**Merchant Display Window**  
Carmel, California



**Kraftile Detail**  
Manufactured in Niles, California





**Merchant Display Window**  
Carmel, California

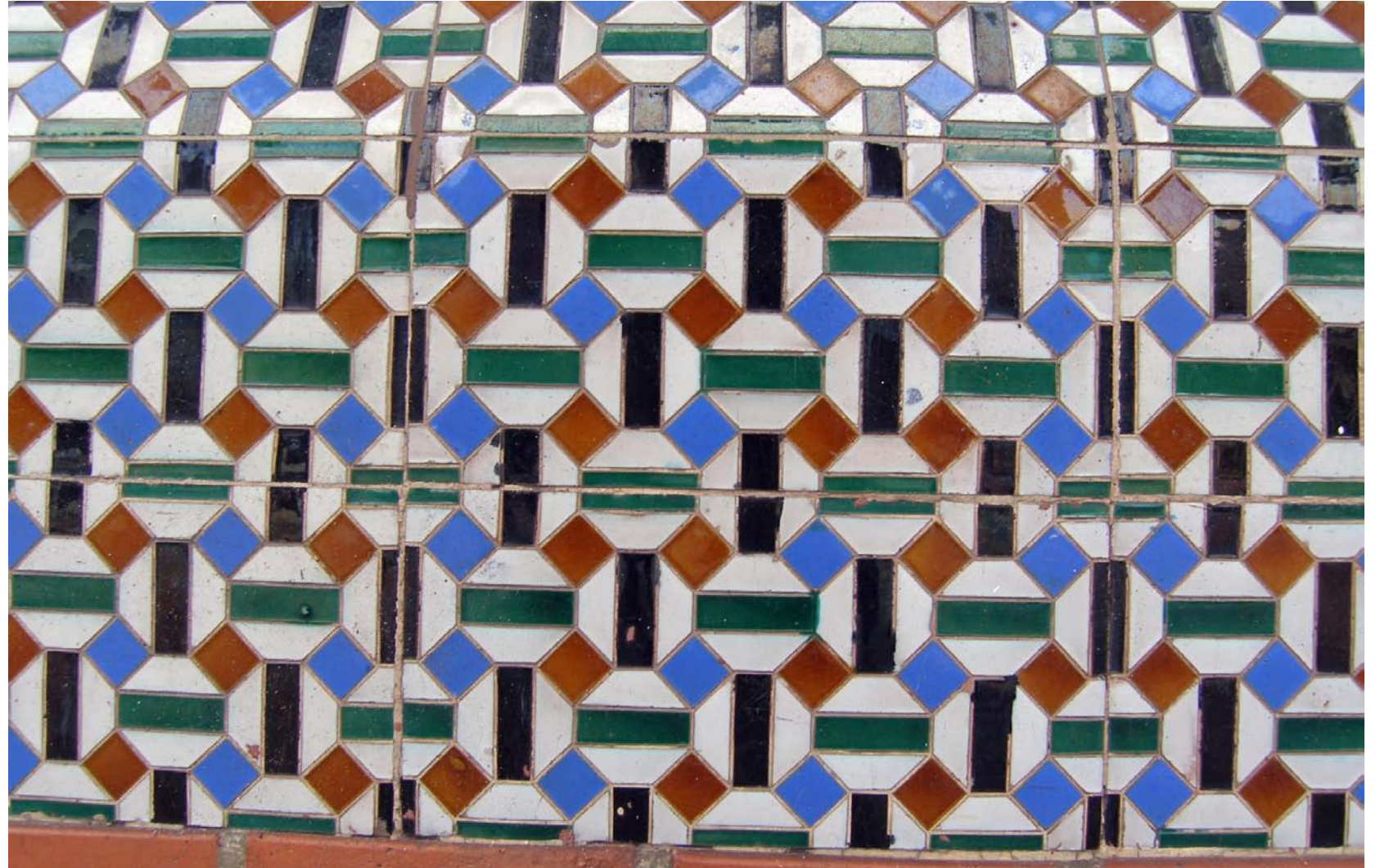

**Kraftile Detail**  
Manufactured in Niles, California







**Window  
Display  
Does  
Matter**

---



# Window Display Does Matter

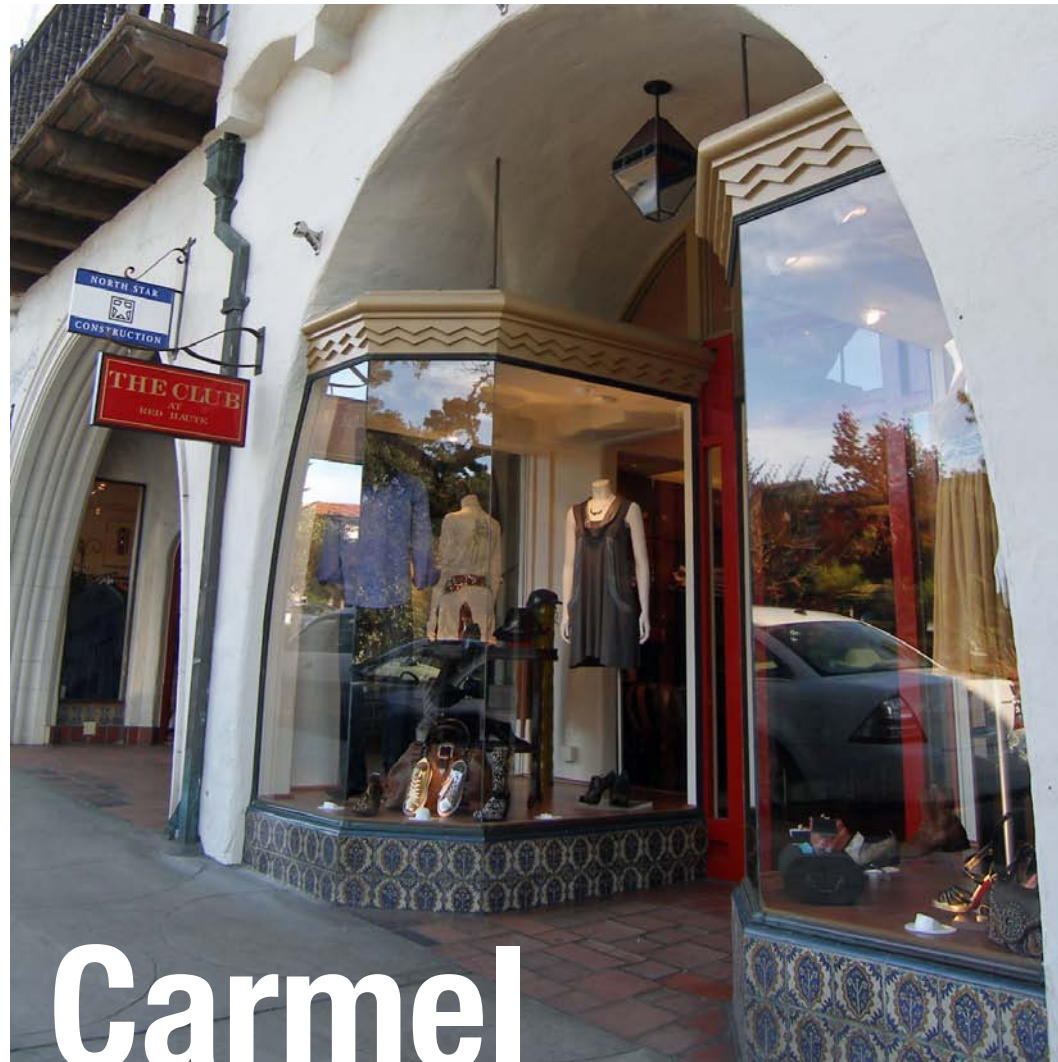

**Regardless of what is sold**



# Window Display Does Matter



Niles

Regardless of what is sold



# Window Display Does Matter



Regardless of what is sold



# Window Display Does Matter



**Regardless of what is sold**



# Window Display Does Matter



Niles

Regardless of what is sold



# Window Display Does Matter



Regardless of what is sold



# Window Display Does Matter



Niles

Regardless of what is sold







Member of the American  
Institute of Architects,  
East Bay Chapter



**paul@pwarchitects.biz**

Certified Build it Green  
Professional & Member



Member of the Northern  
Californian, U.S. Green  
Building Council



**www.pwarchitects.biz**

Paul **welschmeyer** Architects  
Niles , California